



Q1) Complete the following sentences by choosing the appropriate alternatives from the those given and rewrite the sentences in your answer - book :

(4)

(1) The Amazon Basin is mainly

- a) characterized by droughts
- b) covered by dense forests

- c) filled by swamps
- d) fertile Soil

(2) A field - report is written after the visit is

- a) incomplete
- b) begins

- c) completed
- d) stout

(3) The rainforests are rightly called the

- a) Roof of the world
- b) Lungs of the world

- c) Heaven of the world
- d) Wonder of the world

(4) The rain shadow region is called 'Drought

- a) quadrilateral
- b) unilateral

- c) bilateral
- d) desert

Q2) Match the following :

(4)

Column "A"	Column "B"
1. Himalayas	a. Central low lying area
2. North Indian Plains	b. A plateau region
3. The Peninsula	c. East - West of India
4. The Coastal Plains	d. North of India

Q3) Write short notes (any two) :

(4)

- (1) Write short notes on Historical background of India.
- (2) Retreating monsoon
- (3) Precautions to be taken continuously during the field visit.

Q4(A) Mark the following in the outline map of India supplied to you, write the names and give index :

(4)

Mark the following in the outline map of Brazil. Write the names and give index (any four):

- (1) Highest peak in Brazil
- (2) Sao Francisco river
- (3) Marajo island

- (4) Pampas
- (5) Equator
- (6) Capital of Brazil

Q4(B) Observe the given map and answer the questions given below it :

(4)

Refer the map given below and answer the questions (any four) :

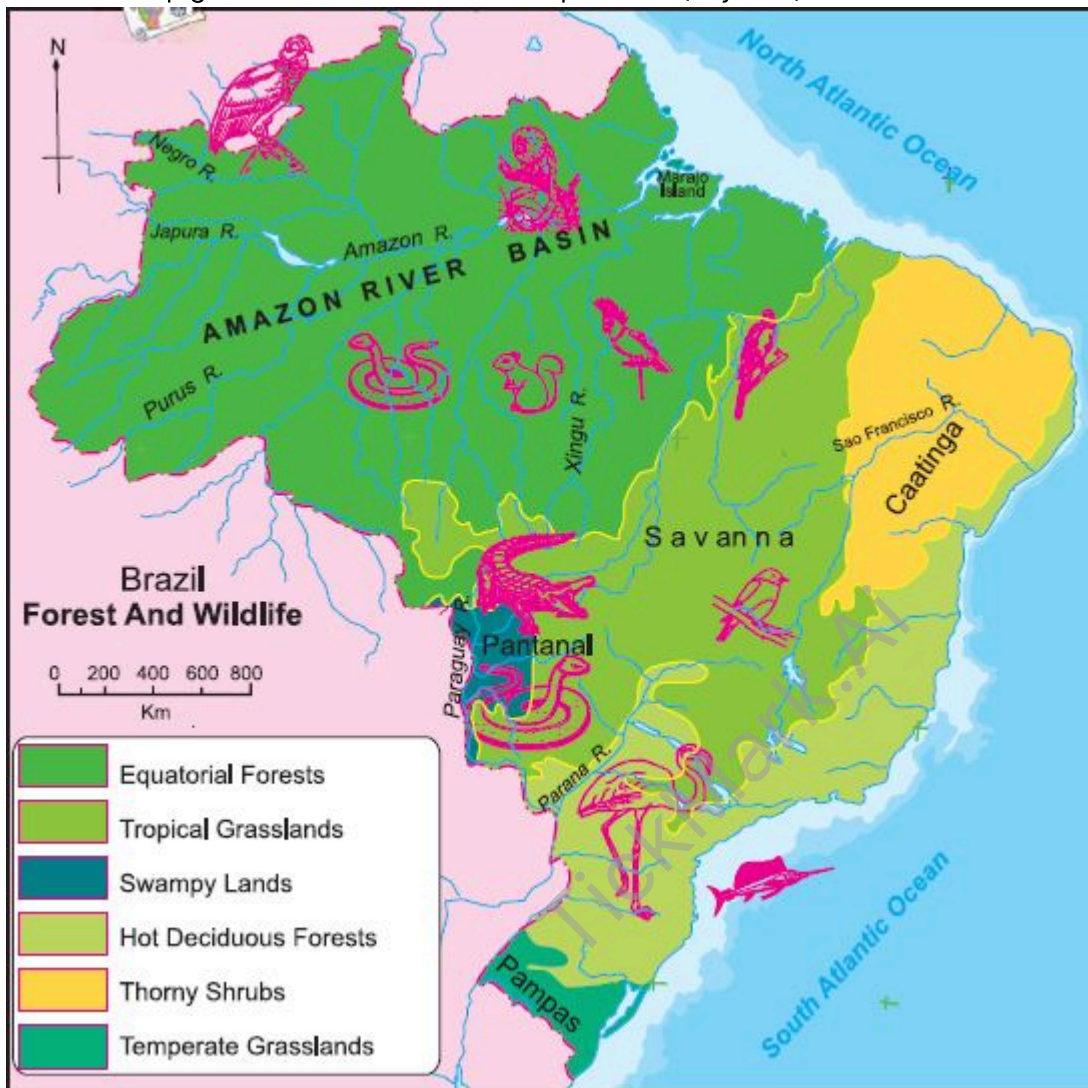

- (1) Name any two forests in Brazil.
- (2) Name the Island shown in the map.
- (3) In which place do you find crocodiles?
- (4) Where are Tamairin found in Brazil?
- (5) Name the grassland to the southernmost part of Brazil.

Q5) Give geographical reasons for the following (any two) :

(6)

- (1) Tropical cyclones occur rarely in Brazil.
- (2) There are dissimilarities between the eastern and western coasts of India.
- (3) A wide variety of species of insects is found in Brazil.
- (4) There are no west-flowing rivers in Brazil.

Q6 Observe the following graph and answer the given questions :

Study the graphs showing annual average temperature and rainfall of four cities of Brazil and answer the following questions:

(6)

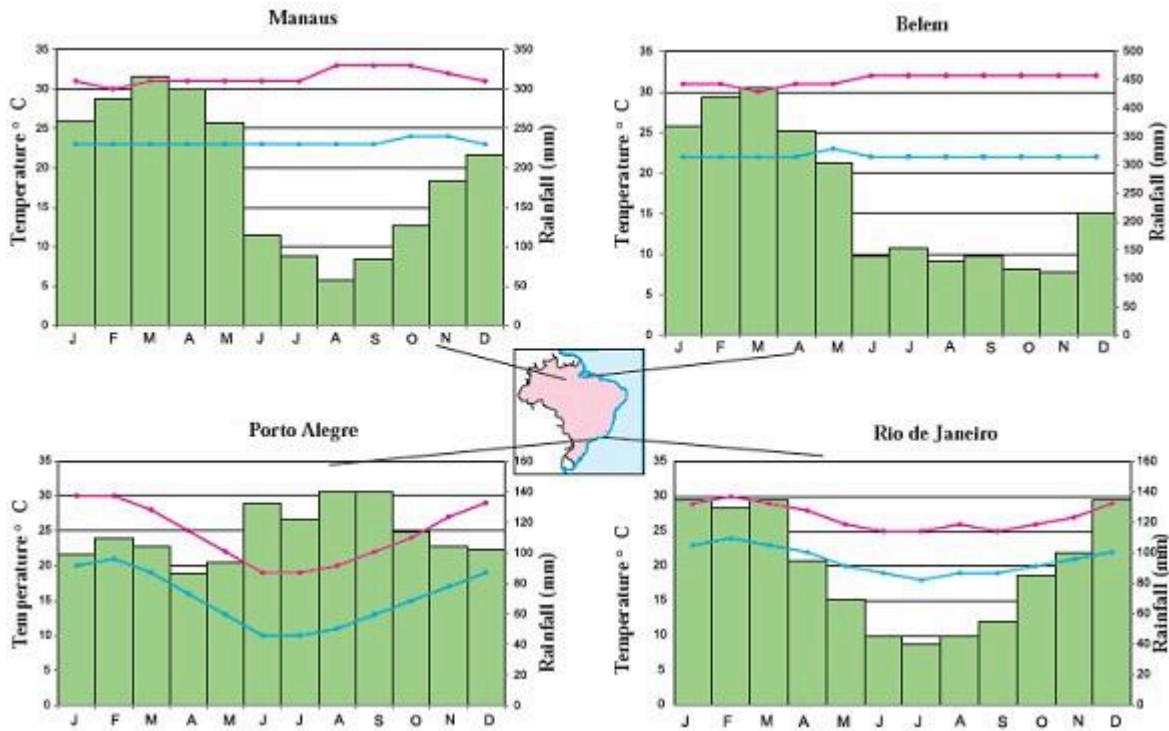

1. In which month is the highest temperature found in Manaus city?
2. In which month is the lowest temperature found in Porto Alegre city?
3. In which month does it rain the most in Belem?
4. In which month is the lowest rainfall recorded in Rio de Janeiro city?
5. What type of climate will be found in Rio De Janeiro?
6. When does Brazil have its rainy season?

Q7) Answer the following questions in detail (any two) :

(8)

- (1) What problems did Brazil and India face after independence?
- (2) What environmental issues are faced by Brazil and India?
- (3) What items will you take with you for field visit?

All the Best